

Verification Report

No. CANEC2003735801

Date: 11 May 2020

Page 1 of 35

GUANGZHOU ZHIYUAN ELECTRONICS CO.,LTD.

FLOOR2, BUILDING NO.7,HUANGZHOU INDUSTRIAL ESTATE,CHEBEI ROAD,TIANHE DISTRICT,GUANGZHOU,CHINA

Sample Name : USBCAN Interface Card
 SGS Job No. : CP20-011067 - GZ
 Tested Basic Model No. USBCAN-E-D
 (P.O.No) :
 Date of Sample Received : 25 Mar 2020
 Verification Period : 25 Mar 2020 - 11 May 2020
 Verification Requested : With reference to RoHS Directive (EU) 2015/863 amending 2011/65/EU.
 Verification Method : Please refer to next page(s).
 Verification Result : Please refer to next page(s).
 Verification Conclusion : Based on the verification results of the submitted samples, the results of Lead, Mercury, Cadmium, Hexavalent chromium, Polybrominated biphenyls (PBBs), Polybrominated diphenyl ethers (PBDEs) and Phthalates such as Bis(2-ethylhexyl) phthalate (DEHP) , Butyl benzyl phthalate (BBP), Dibutyl phthalate (DBP) , and Diisobutyl phthalate (DIBP) comply with the limits as set by RoHS Directive (EU) 2015/863 amending Annex II to Directive 2011/65/EU.

Signed for and on behalf of
 SGS-CSTC Standards Technical Services Co., Ltd. Guangzhou Branch

Letitia Pan

Letitia Pan
 Approved Signatory



SGS-CSTC Standards Technical Services Co., Ltd.
 Guangzhou Branch Testing Center Chemical Laboratory.

Unless otherwise agreed in writing, this document is issued by the Company subject to its General Conditions of Service printed overleaf, available on request or accessible at <http://www.sgs.com/en/Terms-and-Conditions.aspx> and, for electronic format documents, subject to Terms and Conditions for Electronic Documents at <http://www.sgs.com/en/Terms-and-Conditions/Terms-e-Documents.aspx>. Attention is drawn to the limitation of liability, indemnification and jurisdiction issues defined therein. Any holder of this document is advised that information contained hereon reflects the Company's findings at the time of its intervention only and within the limits of Client's instructions, if any. The Company's sole responsibility is to its Client and this document does not exonerate parties to a transaction from exercising all their rights and obligations under the transaction documents. This document cannot be reproduced except in full, without prior written approval of the Company. Any unauthorized alteration, forgery or falsification of the content or appearance of this document is unlawful and offenders may be prosecuted to the fullest extent of the law. Unless otherwise stated the results shown in this test report refer only to the sample(s) tested.

Attention: To check the authenticity of testing /inspection report & certificate, please contact us at telephone: (86-755) 8307 1443, or email: CN_Doccheck@sgs.com

198 Kazhu Road, Sciencetech Park Guangzhou Economic & Technology Development District, Guangzhou, China 510663 t (86-20) 82155555 f (86-20) 82075113 www.sgs.com.cn
 中国·广州·经济技术开发区科学城科珠路198号 邮编: 510663 t (86-20) 82155555 f (86-20) 82075113 e sgs.china@sgs.com

Verification Report

No. CANEC2003735801

Date: 11 May 2020

Page 2 of 35

Verification Method :

1. With reference to IEC 62321-2:2013, review was performed for the samples disjointed from the submitted articles.
2. With reference to IEC 62321-1:2013, tests were performed for the samples indicated by the photos in this report
 - (1) With reference to IEC 62321-3-1:2013, screening by EDXRF spectroscopy
 - (2) Wet chemical test method
 - a. With reference to IEC 62321-5:2013, determination of Cadmium by ICP-OES
 - b. With reference to IEC 62321-5:2013, determination of Lead by ICP-OES
 - c. With reference to IEC 62321-4:2013+A1:2017, determination of Mercury by ICP-OES
 - d. With reference to IEC 62321-7-1:2015, IEC 62321-7-2:2017 & ISO 17075-1:2017, determination of Hexavalent chromium by Colorimetric method using UV-Vis.
 - e. With reference to IEC 62321-6:2015, determination of PBBs and PBDEs by GC-MS
3. With reference to IEC 62321-8:2017, determination of phthalates by GC-MS.



Verification Report

No. CANEC2003735801

Date: 11 May 2020

Page 3 of 35

In accordance with the result of material risk assessment, the following disjointed parts in the submitted sample have been verified.

| Part No. | Part Description | Restricted Substances | Results of EDXRF(1) | Screening Result of PHTH(2) | Result of Wet Chemical Testing(3) (mg/kg) | Conclusion on EU RoHS | Sample Submitted / Resubmitted Date |
|----------|------------------------------------------------|--------------------------------------------------------------------------|----------------------------------------------------------------|--------------------------------------------------------------------|--------------------------------------------------------------------|--------------------------------------------------------------------------------------------------|-------------------------------------|
| 1 | White adhesive plastic sheet w/ black printing | Pb Cd Hg Cr(VI)▼ PBBs PBDEs DBP BBP DEHP DIBP | BL BL BL BL BL BL --- --- --- --- | --- --- --- --- --- --- --- --- --- --- | --- --- --- --- --- --- ND ND ND ND | Comply Comply Comply Comply Comply Comply Comply Comply Comply Comply | 25 Mar 2020 |
| 2 | Silvery metal shell w/ white printing | Pb Cd Hg Cr(VI)▼ PBBs PBDEs DBP BBP DEHP DIBP | BL BL BL BL --- --- --- --- --- --- | --- --- --- --- --- --- --- --- --- --- | --- --- --- --- --- --- --- --- --- --- | Comply Comply Comply Comply --- --- --- --- --- --- | 25 Mar 2020 |
| 3 | Silvery metal screw | Pb Cd Hg Cr(VI)▼ PBBs PBDEs DBP | BL BL BL BL --- --- --- | --- --- --- --- --- --- --- | --- --- --- --- --- --- --- | Comply Comply Comply Comply --- --- --- | 25 Mar 2020 |



SGS-CSTC Shenzhen Branch Inspection & Testing Services Co., Ltd.
Guangzhou Branch Testing Center Chemical Laboratory.

Unless otherwise agreed in writing, this document is issued by the Company subject to its General Conditions of Service printed overleaf, available on request or accessible at <http://www.sgs.com/en/Terms-and-Conditions.aspx> and, for electronic format documents, subject to Terms and Conditions for Electronic Documents at <http://www.sgs.com/en/Terms-and-Conditions/Terms-e-Documents.aspx>. Attention is drawn to the limitation of liability, indemnification and jurisdiction issues defined therein. Any holder of this document is advised that information contained hereon reflects the Company's findings at the time of its intervention only and within the limits of Client's instructions, if any. The Company's sole responsibility is to its Client and this document does not exonerate parties to a transaction from exercising all their rights and obligations under the transaction documents. This document cannot be reproduced except in full, without prior written approval of the Company. Any unauthorized alteration, forgery or falsification of the content or appearance of this document is unlawful and offenders may be prosecuted to the fullest extent of the law. Unless otherwise stated the results shown in this test report refer only to the sample(s) tested.

Attention: To check the authenticity of testing /inspection report & certificate, please contact us at telephone: (86-755) 8307 1443, or email: CN.Doccheck@sgs.com

198 Kazhu Road, Sciotech Park Guangzhou Economic & Technology Development District, Guangzhou, China 510663 t (86-20) 82155555 f (86-20) 82075113 www.sgsgroup.com.cn
中国·广州·经济技术开发区科学城科珠路198号 邮编: 510663 t (86-20) 82155555 f (86-20) 82075113 e sgs.china@sgs.com

| Part No. | Part Description | Restricted Substances | Results of EDXRF(1) | Screening Result of PHTH(2) | Result of Wet Chemical Testing(3) (mg/kg) | Conclusion on EU RoHS | Sample Submitted / Resubmitted Date |
|----------|-----------------------------------------------|-----------------------|---------------------|-----------------------------|-------------------------------------------|-----------------------|-------------------------------------|
| | | BBP | --- | --- | --- | --- | |
| | | DEHP | --- | --- | --- | --- | |
| | | DIBP | --- | --- | --- | --- | |
| 4 | Grey surfaced plastic cover w/ black printing | Pb | BL | --- | --- | Comply | 25 Mar 2020 |
| | | Cd | BL | --- | --- | Comply | |
| | | Hg | BL | --- | --- | Comply | |
| | | Cr(VI)▼ | BL | --- | --- | Comply | |
| | | PBBs | BL | --- | --- | Comply | |
| | | PBDEs | BL | --- | --- | Comply | |
| | | DBP | --- | BL | --- | Comply | |
| | | BBP | --- | BL | --- | Comply | |
| | | DEHP | --- | BL | --- | Comply | |
| | | DIBP | --- | BL | --- | Comply | |
| 5 | Green plastic part | Pb | BL | --- | --- | Comply | 25 Mar 2020 |
| | | Cd | BL | --- | --- | Comply | |
| | | Hg | BL | --- | --- | Comply | |
| | | Cr(VI)▼ | BL | --- | --- | Comply | |
| | | PBBs | BL | --- | --- | Comply | |
| | | PBDEs | BL | --- | --- | Comply | |
| | | DBP | --- | BL | --- | Comply | |
| | | BBP | --- | BL | --- | Comply | |
| | | DEHP | --- | BL | --- | Comply | |
| | | DIBP | --- | BL | --- | Comply | |



| Part No. | Part Description | Restricted Substances | Results of EDXRF(1) | Screening Result of PHTH(2) | Result of Wet Chemical Testing(3) (mg/kg) | Conclusion on EU RoHS | Sample Submitted / Resubmitted Date |
|----------|---------------------|-----------------------|---------------------|-----------------------------|-------------------------------------------|-----------------------|-------------------------------------|
| 6 | Silvery metal pin | Pb | BL | --- | --- | Comply | 25 Mar 2020 |
| | | Cd | BL | --- | --- | Comply | |
| | | Hg | BL | --- | --- | Comply | |
| | | Cr(VI)▼ | BL | --- | --- | Comply | |
| | | PBBs | --- | --- | --- | --- | |
| | | PBDEs | --- | --- | --- | --- | |
| | | DBP | --- | --- | --- | --- | |
| | | BBP | --- | --- | --- | --- | |
| | | DEHP | --- | --- | --- | --- | |
| | | DIBP | --- | --- | --- | --- | |
| 7 | Silvery metal sheet | Pb | BL | --- | --- | Comply | 25 Mar 2020 |
| | | Cd | BL | --- | --- | Comply | |
| | | Hg | BL | --- | --- | Comply | |
| | | Cr(VI)▼ | BL | --- | --- | Comply | |
| | | PBBs | --- | --- | --- | --- | |
| | | PBDEs | --- | --- | --- | --- | |
| | | DBP | --- | --- | --- | --- | |
| | | BBP | --- | --- | --- | --- | |
| | | DEHP | --- | --- | --- | --- | |
| | | DIBP | --- | --- | --- | --- | |
| 8 | Silvery metal screw | Pb | BL | --- | --- | Comply | 25 Mar 2020 |
| | | Cd | BL | --- | --- | Comply | |
| | | Hg | BL | --- | --- | Comply | |
| | | Cr(VI)▼ | BL | --- | --- | Comply | |
| | | PBBs | --- | --- | --- | --- | |
| | | PBDEs | --- | --- | --- | --- | |
| | | DBP | --- | --- | --- | --- | |



| Part No. | Part Description | Restricted Substances | Results of EDXRF(1) | Screening Result of PHTH(2) | Result of Wet Chemical Testing(3) (mg/kg) | Conclusion on EU RoHS | Sample Submitted / Resubmitted Date |
|----------|---------------------|-----------------------|---------------------|-----------------------------|-------------------------------------------|-----------------------|-------------------------------------|
| | | BBP | --- | --- | --- | --- | |
| | | DEHP | --- | --- | --- | --- | |
| | | DIBP | --- | --- | --- | --- | |
| 9 | Silvery metal part | Pb | OL | --- | 21774▲ | Comply | 25 Mar 2020 |
| | | Cd | BL | --- | --- | Comply | |
| | | Hg | BL | --- | --- | Comply | |
| | | Cr(VI)▼ | BL | --- | --- | Comply | |
| | | PBBs | --- | --- | --- | --- | |
| | | PBDEs | --- | --- | --- | --- | |
| | | DBP | --- | --- | --- | --- | |
| | | BBP | --- | --- | --- | --- | |
| | | DEHP | --- | --- | --- | --- | |
| | | DIBP | --- | --- | --- | --- | |
| 10 | Black plastic shell | Pb | BL | --- | --- | Comply | 25 Mar 2020 |
| | | Cd | BL | --- | --- | Comply | |
| | | Hg | BL | --- | --- | Comply | |
| | | Cr(VI)▼ | BL | --- | --- | Comply | |
| | | PBBs | BL | --- | --- | Comply | |
| | | PBDEs | BL | --- | --- | Comply | |
| | | DBP | --- | BL | --- | Comply | |
| | | BBP | --- | BL | --- | Comply | |
| | | DEHP | --- | BL | --- | Comply | |
| | | DIBP | --- | BL | --- | Comply | |



| Part No. | Part Description | Restricted Substances | Results of EDXRF(1) | Screening Result of PHTH(2) | Result of Wet Chemical Testing(3) (mg/kg) | Conclusion on EU RoHS | Sample Submitted / Resubmitted Date |
|----------|---------------------|-----------------------|---------------------|-----------------------------|-------------------------------------------|-----------------------|-------------------------------------|
| 11 | Silvery metal part | Pb | BL | --- | --- | Comply | 25 Mar 2020 |
| | | Cd | BL | --- | --- | Comply | |
| | | Hg | BL | --- | --- | Comply | |
| | | Cr(VI)▼ | BL | --- | --- | Comply | |
| | | PBBs | --- | --- | --- | --- | |
| | | PBDEs | --- | --- | --- | --- | |
| | | DBP | --- | --- | --- | --- | |
| | | BBP | --- | --- | --- | --- | |
| | | DEHP | --- | --- | --- | --- | |
| | | DIBP | --- | --- | --- | --- | |
| 12 | Silvery metal sheet | Pb | BL | --- | --- | Comply | 25 Mar 2020 |
| | | Cd | BL | --- | --- | Comply | |
| | | Hg | BL | --- | --- | Comply | |
| | | Cr(VI)▼ | IN | --- | ND | Comply | |
| | | PBBs | --- | --- | --- | --- | |
| | | PBDEs | --- | --- | --- | --- | |
| | | DBP | --- | --- | --- | --- | |
| | | BBP | --- | --- | --- | --- | |
| | | DEHP | --- | --- | --- | --- | |
| | | DIBP | --- | --- | --- | --- | |
| 13 | Silvery metal part | Pb | BL | --- | --- | Comply | 25 Mar 2020 |
| | | Cd | BL | --- | --- | Comply | |
| | | Hg | BL | --- | --- | Comply | |
| | | Cr(VI)▼ | BL | --- | --- | Comply | |
| | | PBBs | --- | --- | --- | --- | |
| | | PBDEs | --- | --- | --- | --- | |
| | | DBP | --- | --- | --- | --- | |



| Part No. | Part Description | Restricted Substances | Results of EDXRF(1) | Screening Result of PHTH(2) | Result of Wet Chemical Testing(3) (mg/kg) | Conclusion on EU RoHS | Sample Submitted / Resubmitted Date |
|----------|---------------------|-----------------------|---------------------|-----------------------------|-------------------------------------------|-----------------------|-------------------------------------|
| | | BBP | --- | --- | --- | --- | |
| | | DEHP | --- | --- | --- | --- | |
| | | DIBP | --- | --- | --- | --- | |
| 14 | Silvery metal frame | Pb | BL | --- | --- | Comply | 25 Mar 2020 |
| | | Cd | BL | --- | --- | Comply | |
| | | Hg | BL | --- | --- | Comply | |
| | | Cr(VI)▼ | BL | --- | --- | Comply | |
| | | PBBs | --- | --- | --- | --- | |
| | | PBDEs | --- | --- | --- | --- | |
| | | DBP | --- | --- | --- | --- | |
| | | BBP | --- | --- | --- | --- | |
| | | DEHP | --- | --- | --- | --- | |
| | | DIBP | --- | --- | --- | --- | |
| 15 | Silvery metal pin | Pb | BL | --- | --- | Comply | 25 Mar 2020 |
| | | Cd | BL | --- | --- | Comply | |
| | | Hg | BL | --- | --- | Comply | |
| | | Cr(VI)▼ | BL | --- | --- | Comply | |
| | | PBBs | --- | --- | --- | --- | |
| | | PBDEs | --- | --- | --- | --- | |
| | | DBP | --- | --- | --- | --- | |
| | | BBP | --- | --- | --- | --- | |
| | | DEHP | --- | --- | --- | --- | |
| | | DIBP | --- | --- | --- | --- | |



| Part No. | Part Description | Restricted Substances | Results of EDXRF(1) | Screening Result of PHTH(2) | Result of Wet Chemical Testing(3) (mg/kg) | Conclusion on EU RoHS | Sample Submitted / Resubmitted Date |
|----------|------------------------------|--------------------------------------------------------------------------|--------------------------------------------------------------|--------------------------------------------------------------------|--------------------------------------------------------------|--------------------------------------------------------------------------------------------------|-------------------------------------|
| 16 | Beige plastic part | Pb Cd Hg Cr(VI)▼ PBBs PBDEs DBP BBP DEHP DIBP | BL BL BL BL IN IN --- --- --- --- | --- --- --- --- --- --- --- --- --- --- | --- --- --- --- ND ND ND ND ND ND | Comply Comply Comply Comply Comply Comply Comply Comply Comply Comply | 25 Mar 2020 |
| 17 | White translucent body (LED) | Pb Cd Hg Cr(VI)▼ PBBs PBDEs DBP BBP DEHP DIBP | BL BL BL BL IN IN --- --- --- --- | --- --- --- --- --- --- --- --- --- --- | --- --- --- --- ND ND ND ND ND ND | Comply Comply Comply Comply Comply Comply Comply Comply Comply Comply | 25 Mar 2020 |
| 18 | Black plastic button | Pb Cd Hg Cr(VI)▼ PBBs PBDEs DBP | BL BL BL BL BL BL --- | --- --- --- --- --- --- BL | --- --- --- --- --- --- --- | Comply Comply Comply Comply Comply Comply Comply | 25 Mar 2020 |



| Part No. | Part Description | Restricted Substances | Results of EDXRF(1) | Screening Result of PHTH(2) | Result of Wet Chemical Testing(3) (mg/kg) | Conclusion on EU RoHS | Sample Submitted / Resubmitted Date |
|----------|---------------------|-----------------------|---------------------|-----------------------------|-------------------------------------------|-----------------------|-------------------------------------|
| | | BBP | --- | BL | --- | Comply | |
| | | DEHP | --- | BL | --- | Comply | |
| | | DIBP | --- | BL | --- | Comply | |
| 19 | Silvery metal sheet | Pb | BL | --- | --- | Comply | 25 Mar 2020 |
| | | Cd | BL | --- | --- | Comply | |
| | | Hg | BL | --- | --- | Comply | |
| | | Cr(VI)▼ | BL | --- | --- | Comply | |
| | | PBBs | --- | --- | --- | --- | |
| | | PBDEs | --- | --- | --- | --- | |
| | | DBP | --- | --- | --- | --- | |
| | | BBP | --- | --- | --- | --- | |
| | | DEHP | --- | --- | --- | --- | |
| | | DIBP | --- | --- | --- | --- | |
| 20 | Black plastic part | Pb | BL | --- | --- | Comply | 25 Mar 2020 |
| | | Cd | BL | --- | --- | Comply | |
| | | Hg | BL | --- | --- | Comply | |
| | | Cr(VI)▼ | BL | --- | --- | Comply | |
| | | PBBs | BL | --- | --- | Comply | |
| | | PBDEs | BL | --- | --- | Comply | |
| | | DBP | --- | BL | --- | Comply | |
| | | BBP | --- | BL | --- | Comply | |
| | | DEHP | --- | BL | --- | Comply | |
| | | DIBP | --- | BL | --- | Comply | |



| Part No. | Part Description | Restricted Substances | Results of EDXRF(1) | Screening Result of PHTH(2) | Result of Wet Chemical Testing(3) (mg/kg) | Conclusion on EU RoHS | Sample Submitted / Resubmitted Date |
|----------|---------------------------------------|--------------------------------------------------------------------------|----------------------------------------------------------------|--------------------------------------------------------------------|--------------------------------------------------------------------|--------------------------------------------------------------------------------------------------|-------------------------------------|
| 21 | Silvery metal sheet | Pb Cd Hg Cr(VI)▼ PBBs PBDEs DBP BBP DEHP DIBP | BL BL BL BL --- --- --- --- --- --- | --- --- --- --- --- --- --- --- --- --- | --- --- --- --- --- --- --- --- --- --- | Comply Comply Comply Comply --- --- --- --- --- --- | 25 Mar 2020 |
| 22 | Black plastic shell w/ white printing | Pb Cd Hg Cr(VI)▼ PBBs PBDEs DBP BBP DEHP DIBP | BL BL BL BL BL BL --- --- --- --- | --- --- --- --- --- --- --- --- --- --- | --- --- --- --- --- --- ND ND ND ND | Comply Comply Comply Comply Comply Comply Comply Comply Comply Comply | 25 Mar 2020 |
| 23 | Black rubber cover | Pb Cd Hg Cr(VI)▼ PBBs PBDEs DBP | BL BL BL BL BL BL --- | --- --- --- --- --- --- --- | --- --- --- --- --- --- ND | Comply Comply Comply Comply Comply Comply Comply | 25 Mar 2020 |



Verification Report

No. CANEC2003735801

Date: 11 May 2020

Page 12 of 35

| Part No. | Part Description | Restricted Substances | Results of EDXRF(1) | Screening Result of PHTH(2) | Result of Wet Chemical Testing(3) (mg/kg) | Conclusion on EU RoHS | Sample Submitted / Resubmitted Date |
|----------|---------------------------------------|-----------------------|---------------------|-----------------------------|-------------------------------------------|-----------------------|-------------------------------------|
| | | BBP | --- | --- | ND | Comply | |
| | | DEHP | --- | --- | ND | Comply | |
| | | DIBP | --- | --- | ND | Comply | |
| 24 | Black plastic shell w/ white printing | Pb | BL | --- | --- | Comply | 25 Mar 2020 |
| | | Cd | BL | --- | --- | Comply | |
| | | Hg | BL | --- | --- | Comply | |
| | | Cr(VI)▼ | BL | --- | --- | Comply | |
| | | PBBs | BL | --- | --- | Comply | |
| | | PBDEs | BL | --- | --- | Comply | |
| | | DBP | --- | BL | --- | Comply | |
| | | BBP | --- | BL | --- | Comply | |
| | | DEHP | --- | BL | --- | Comply | |
| | | DIBP | --- | BL | --- | Comply | |
| 25 | Beige plastic shell w/ black printing | Pb | BL | --- | --- | Comply | 25 Mar 2020 |
| | | Cd | BL | --- | --- | Comply | |
| | | Hg | BL | --- | --- | Comply | |
| | | Cr(VI)▼ | BL | --- | --- | Comply | |
| | | PBBs | BL | --- | --- | Comply | |
| | | PBDEs | BL | --- | --- | Comply | |
| | | DBP | --- | BL | --- | Comply | |
| | | BBP | --- | BL | --- | Comply | |
| | | DEHP | --- | BL | --- | Comply | |
| | | DIBP | --- | BL | --- | Comply | |



SGS-CSTC Standard & Technical Services Co., Ltd.
Guangzhou Branch Testing Center Chemical Laboratory

Unless otherwise agreed in writing, this document is issued by the Company subject to its General Conditions of Service printed overleaf, available on request or accessible at <http://www.sgs.com/en/Terms-and-Conditions.aspx> and, for electronic format documents, subject to Terms and Conditions for Electronic Documents at <http://www.sgs.com/en/Terms-and-Conditions/Terms-e-Document.aspx>. Attention is drawn to the limitation of liability, indemnification and jurisdiction issues defined therein. Any holder of this document is advised that information contained hereon reflects the Company's findings at the time of its intervention only and within the limits of Client's instructions, if any. The Company's sole responsibility is to its Client and this document does not exonerate parties to a transaction from exercising all their rights and obligations under the transaction documents. This document cannot be reproduced except in full, without prior written approval of the Company. Any unauthorized alteration, forgery or falsification of the content or appearance of this document is unlawful and offenders may be prosecuted to the fullest extent of the law. Unless otherwise stated the results shown in this test report refer only to the sample(s) tested.

Attention: To check the authenticity of testing /inspection report & certificate, please contact us at telephone: (86-755) 8307 1443, or email: CN.Doccheck@sgs.com

198 Kazhu Road, Sciotech Park Guangzhou Economic & Technology Development District, Guangzhou, China 510663 t (86-20) 82155555 f (86-20) 82075113 www.sgs.com.cn
中国·广州·经济技术开发区科学城科珠路198号 邮编: 510663 t (86-20) 82155555 f (86-20) 82075113 e sgs.china@sgs.com

| Part No. | Part Description | Restricted Substances | Results of EDXRF(1) | Screening Result of PHTH(2) | Result of Wet Chemical Testing(3) (mg/kg) | Conclusion on EU RoHS | Sample Submitted / Resubmitted Date |
|----------|---------------------------|-----------------------|---------------------|-----------------------------|-------------------------------------------|-----------------------|-------------------------------------|
| 26 | Green "PCB" | Pb | BL | --- | --- | Comply | 25 Mar 2020 |
| | | Cd | BL | --- | --- | Comply | |
| | | Hg | BL | --- | --- | Comply | |
| | | Cr(VI)▼ | BL | --- | --- | Comply | |
| | | PBBs | IN | --- | ND | Comply | |
| | | PBDEs | IN | --- | ND | Comply | |
| | | DBP | --- | --- | ND | Comply | |
| | | BBP | --- | --- | ND | Comply | |
| | | DEHP | --- | --- | ND | Comply | |
| | | DIBP | --- | --- | ND | Comply | |
| 27 | Black block (envelopment) | Pb | BL | --- | --- | Comply | 25 Mar 2020 |
| | | Cd | BL | --- | --- | Comply | |
| | | Hg | BL | --- | --- | Comply | |
| | | Cr(VI)▼ | BL | --- | --- | Comply | |
| | | PBBs | BL | --- | --- | Comply | |
| | | PBDEs | BL | --- | --- | Comply | |
| | | DBP | --- | BL | --- | Comply | |
| | | BBP | --- | BL | --- | Comply | |
| | | DEHP | --- | BL | --- | Comply | |
| | | DIBP | --- | BL | --- | Comply | |
| 28 | Black body | Pb | BL | --- | --- | Comply | 25 Mar 2020 |
| | | Cd | BL | --- | --- | Comply | |
| | | Hg | BL | --- | --- | Comply | |
| | | Cr(VI)▼ | BL | --- | --- | Comply | |
| | | PBBs | IN | --- | ND | Comply | |
| | | PBDEs | IN | --- | ND | Comply | |
| | | DBP | --- | --- | ND | Comply | |



| Part No. | Part Description | Restricted Substances | Results of EDXRF(1) | Screening Result of PHTH(2) | Result of Wet Chemical Testing(3) (mg/kg) | Conclusion on EU RoHS | Sample Submitted / Resubmitted Date |
|----------|------------------------------|-----------------------|---------------------|-----------------------------|-------------------------------------------|-----------------------|-------------------------------------|
| | | BBP | --- | --- | ND | Comply | |
| | | DEHP | --- | --- | ND | Comply | |
| | | DIBP | --- | --- | ND | Comply | |
| 29 | Black body | Pb | BL | --- | --- | Comply | 25 Mar 2020 |
| | | Cd | BL | --- | --- | Comply | |
| | | Hg | BL | --- | --- | Comply | |
| | | Cr(VI)▼ | BL | --- | --- | Comply | |
| | | PBBs | BL | --- | --- | Comply | |
| | | PBDEs | BL | --- | --- | Comply | |
| | | DBP | --- | --- | ND | Comply | |
| | | BBP | --- | --- | ND | Comply | |
| | | DEHP | --- | --- | ND | Comply | |
| | | DIBP | --- | --- | ND | Comply | |
| 30 | Black body w/ white printing | Pb | BL | --- | --- | Comply | 25 Mar 2020 |
| | | Cd | BL | --- | --- | Comply | |
| | | Hg | BL | --- | --- | Comply | |
| | | Cr(VI)▼ | BL | --- | --- | Comply | |
| | | PBBs | BL | --- | --- | Comply | |
| | | PBDEs | BL | --- | --- | Comply | |
| | | DBP | --- | BL | --- | Comply | |
| | | BBP | --- | BL | --- | Comply | |
| | | DEHP | --- | BL | --- | Comply | |
| | | DIBP | --- | BL | --- | Comply | |



| Part No. | Part Description | Restricted Substances | Results of EDXRF(1) | Screening Result of PHTH(2) | Result of Wet Chemical Testing(3) (mg/kg) | Conclusion on EU RoHS | Sample Submitted / Resubmitted Date |
|----------|------------------------------|-----------------------|---------------------|-----------------------------|-------------------------------------------|-----------------------|-------------------------------------|
| 31 | Black body | Pb | BL | --- | --- | Comply | 25 Mar 2020 |
| | | Cd | BL | --- | --- | Comply | |
| | | Hg | BL | --- | --- | Comply | |
| | | Cr(VI)▼ | BL | --- | --- | Comply | |
| | | PBBs | BL | --- | --- | Comply | |
| | | PBDEs | BL | --- | --- | Comply | |
| | | DBP | --- | BL | --- | Comply | |
| | | BBP | --- | BL | --- | Comply | |
| | | DEHP | --- | BL | --- | Comply | |
| | | DIBP | --- | BL | --- | Comply | |
| 32 | Black body w/ white printing | Pb | BL | --- | --- | Comply | 25 Mar 2020 |
| | | Cd | BL | --- | --- | Comply | |
| | | Hg | BL | --- | --- | Comply | |
| | | Cr(VI)▼ | BL | --- | --- | Comply | |
| | | PBBs | BL | --- | --- | Comply | |
| | | PBDEs | BL | --- | --- | Comply | |
| | | DBP | --- | BL | --- | Comply | |
| | | BBP | --- | BL | --- | Comply | |
| | | DEHP | --- | BL | --- | Comply | |
| | | DIBP | --- | BL | --- | Comply | |
| 33 | Black body w/ white printing | Pb | BL | --- | --- | Comply | 25 Mar 2020 |
| | | Cd | BL | --- | --- | Comply | |
| | | Hg | BL | --- | --- | Comply | |
| | | Cr(VI)▼ | BL | --- | --- | Comply | |
| | | PBBs | BL | --- | --- | Comply | |
| | | PBDEs | BL | --- | --- | Comply | |
| | | DBP | --- | BL | --- | Comply | |



| Part No. | Part Description | Restricted Substances | Results of EDXRF(1) | Screening Result of PHTH(2) | Result of Wet Chemical Testing(3) (mg/kg) | Conclusion on EU RoHS | Sample Submitted / Resubmitted Date |
|----------|------------------|-----------------------|---------------------|-----------------------------|-------------------------------------------|-----------------------|-------------------------------------|
| | | BBP | --- | BL | --- | Comply | |
| | | DEHP | --- | BL | --- | Comply | |
| | | DIBP | --- | BL | --- | Comply | |
| 34 | Black body | Pb | OL▲ | --- | --- | Comply | 25 Mar 2020 |
| | | Cd | BL | --- | --- | Comply | |
| | | Hg | BL | --- | --- | Comply | |
| | | Cr(VI)▼ | BL | --- | --- | Comply | |
| | | PBBs | BL | --- | --- | Comply | |
| | | PBDEs | BL | --- | --- | Comply | |
| | | DBP | --- | --- | ND | Comply | |
| | | BBP | --- | --- | ND | Comply | |
| | | DEHP | --- | --- | ND | Comply | |
| | | DIBP | --- | --- | ND | Comply | |
| 35 | Yellow body | Pb | BL | --- | --- | Comply | 25 Mar 2020 |
| | | Cd | BL | --- | --- | Comply | |
| | | Hg | BL | --- | --- | Comply | |
| | | Cr(VI)▼ | BL | --- | --- | Comply | |
| | | PBBs | BL | --- | --- | Comply | |
| | | PBDEs | BL | --- | --- | Comply | |
| | | DBP | --- | BL | --- | Comply | |
| | | BBP | --- | BL | --- | Comply | |
| | | DEHP | --- | BL | --- | Comply | |
| | | DIBP | --- | BL | --- | Comply | |



| Part No. | Part Description | Restricted Substances | Results of EDXRF(1) | Screening Result of PHTH(2) | Result of Wet Chemical Testing(3) (mg/kg) | Conclusion on EU RoHS | Sample Submitted / Resubmitted Date |
|----------|------------------|-----------------------|---------------------|-----------------------------|-------------------------------------------|-----------------------|-------------------------------------|
| 36 | Black body | Pb | OL▲ | --- | --- | Comply | 25 Mar 2020 |
| | | Cd | BL | --- | --- | Comply | |
| | | Hg | BL | --- | --- | Comply | |
| | | Cr(VI)▼ | BL | --- | --- | Comply | |
| | | PBBs | BL | --- | --- | Comply | |
| | | PBDEs | BL | --- | --- | Comply | |
| | | DBP | --- | BL | --- | Comply | |
| | | BBP | --- | BL | --- | Comply | |
| | | DEHP | --- | BL | --- | Comply | |
| | | DIBP | --- | BL | --- | Comply | |
| 37 | Black body | Pb | OL▲ | --- | --- | Comply | 25 Mar 2020 |
| | | Cd | BL | --- | --- | Comply | |
| | | Hg | BL | --- | --- | Comply | |
| | | Cr(VI)▼ | BL | --- | --- | Comply | |
| | | PBBs | IN | --- | ND | Comply | |
| | | PBDEs | IN | --- | ND | Comply | |
| | | DBP | --- | --- | ND | Comply | |
| | | BBP | --- | --- | ND | Comply | |
| | | DEHP | --- | --- | ND | Comply | |
| | | DIBP | --- | --- | ND | Comply | |
| 38 | Black body | Pb | OL▲ | --- | --- | Comply | 25 Mar 2020 |
| | | Cd | BL | --- | --- | Comply | |
| | | Hg | BL | --- | --- | Comply | |
| | | Cr(VI)▼ | BL | --- | --- | Comply | |
| | | PBBs | BL | --- | --- | Comply | |
| | | PBDEs | BL | --- | --- | Comply | |
| | | DBP | --- | --- | ND | Comply | |



| Part No. | Part Description | Restricted Substances | Results of EDXRF(1) | Screening Result of PHTH(2) | Result of Wet Chemical Testing(3) (mg/kg) | Conclusion on EU RoHS | Sample Submitted / Resubmitted Date |
|----------|-------------------------------------------|-----------------------|---------------------|-----------------------------|-------------------------------------------|-----------------------|-------------------------------------|
| | | BBP | --- | --- | ND | Comply | |
| | | DEHP | --- | --- | ND | Comply | |
| | | DIBP | --- | --- | ND | Comply | |
| 39 | Black body | Pb | BL | --- | --- | Comply | 25 Mar 2020 |
| | | Cd | BL | --- | --- | Comply | |
| | | Hg | BL | --- | --- | Comply | |
| | | Cr(VI)▼ | BL | --- | --- | Comply | |
| | | PBBs | BL | --- | --- | Comply | |
| | | PBDEs | BL | --- | --- | Comply | |
| | | DBP | --- | --- | ND | Comply | |
| | | BBP | --- | --- | ND | Comply | |
| | | DEHP | --- | --- | ND | Comply | |
| | | DIBP | --- | --- | ND | Comply | |
| 40 | Dark blue plastic shell w/ white printing | Pb | BL | --- | --- | Comply | 25 Mar 2020 |
| | | Cd | BL | --- | --- | Comply | |
| | | Hg | BL | --- | --- | Comply | |
| | | Cr(VI)▼ | BL | --- | --- | Comply | |
| | | PBBs | IN | --- | ND | Comply | |
| | | PBDEs | IN | --- | ND | Comply | |
| | | DBP | --- | --- | ND | Comply | |
| | | BBP | --- | --- | ND | Comply | |
| | | DEHP | --- | --- | ND | Comply | |
| | | DIBP | --- | --- | ND | Comply | |



| Part No. | Part Description | Restricted Substances | Results of EDXRF(1) | Screening Result of PHTH(2) | Result of Wet Chemical Testing(3) (mg/kg) | Conclusion on EU RoHS | Sample Submitted / Resubmitted Date |
|----------|--------------------------|--------------------------------------------------------------------------|----------------------------------------------------------------|--------------------------------------------------------------------|--------------------------------------------------------------------|--------------------------------------------------------------------------------|-------------------------------------|
| 41 | Copper-colored metal pin | Pb Cd Hg Cr(VI)▼ PBBs PBDEs DBP BBP DEHP DIBP | BL BL BL BL --- --- --- --- --- --- | --- --- --- --- --- --- --- --- --- --- | --- --- --- --- --- --- --- --- --- --- | Comply Comply Comply Comply --- --- --- --- --- --- | 25 Mar 2020 |
| 42 | Light golden metal sheet | Pb Cd Hg Cr(VI)▼ PBBs PBDEs DBP BBP DEHP DIBP | BL BL BL BL --- --- --- --- --- --- | --- --- --- --- --- --- --- --- --- --- | --- --- --- --- --- --- --- --- --- --- | Comply Comply Comply Comply --- --- --- --- --- --- | 25 Mar 2020 |
| 43 | Silvery metal sheet | Pb Cd Hg Cr(VI)▼ PBBs PBDEs DBP | BL BL BL BL --- --- --- | --- --- --- --- --- --- --- | --- --- --- --- --- --- --- | Comply Comply Comply Comply --- --- --- | 25 Mar 2020 |



| Part No. | Part Description | Restricted Substances | Results of EDXRF(1) | Screening Result of PHTH(2) | Result of Wet Chemical Testing(3) (mg/kg) | Conclusion on EU RoHS | Sample Submitted / Resubmitted Date |
|----------|----------------------|-----------------------|---------------------|-----------------------------|-------------------------------------------|-----------------------|-------------------------------------|
| | | BBP | --- | --- | --- | --- | |
| | | DEHP | --- | --- | --- | --- | |
| | | DIBP | --- | --- | --- | --- | |
| 44 | Black plastic part | Pb | BL | --- | --- | Comply | 25 Mar 2020 |
| | | Cd | BL | --- | --- | Comply | |
| | | Hg | BL | --- | --- | Comply | |
| | | Cr(VI)▼ | BL | --- | --- | Comply | |
| | | PBBs | IN | --- | ND | Comply | |
| | | PBDEs | IN | --- | ND | Comply | |
| | | DBP | --- | --- | ND | Comply | |
| | | BBP | --- | --- | ND | Comply | |
| | | DEHP | --- | --- | ND | Comply | |
| | | DIBP | --- | --- | ND | Comply | |
| 45 | Silvery metal solder | Pb | BL | --- | --- | Comply | 25 Mar 2020 |
| | | Cd | BL | --- | --- | Comply | |
| | | Hg | BL | --- | --- | Comply | |
| | | Cr(VI)▼ | BL | --- | --- | Comply | |
| | | PBBs | --- | --- | --- | --- | |
| | | PBDEs | --- | --- | --- | --- | |
| | | DBP | --- | --- | --- | --- | |
| | | BBP | --- | --- | --- | --- | |
| | | DEHP | --- | --- | --- | --- | |
| | | DIBP | --- | --- | --- | --- | |



| Part No. | Part Description | Restricted Substances | Results of EDXRF(1) | Screening Result of PHTH(2) | Result of Wet Chemical Testing(3) (mg/kg) | Conclusion on EU RoHS | Sample Submitted / Resubmitted Date |
|----------|----------------------------------|-----------------------|---------------------|-----------------------------|-------------------------------------------|-----------------------|-------------------------------------|
| 46 | Green "PCB" | Pb | BL | --- | --- | Comply | 25 Mar 2020 |
| | | Cd | BL | --- | --- | Comply | |
| | | Hg | BL | --- | --- | Comply | |
| | | Cr(VI)▼ | BL | --- | --- | Comply | |
| | | PBBs | IN | --- | ND | Comply | |
| | | PBDEs | IN | --- | ND | Comply | |
| | | DBP | --- | --- | ND | Comply | |
| | | BBP | --- | --- | ND | Comply | |
| | | DEHP | --- | --- | ND | Comply | |
| | | DIBP | --- | --- | ND | Comply | |
| 47 | Silvery metal pin | Pb | BL | --- | --- | Comply | 25 Mar 2020 |
| | | Cd | BL | --- | --- | Comply | |
| | | Hg | BL | --- | --- | Comply | |
| | | Cr(VI)▼ | BL | --- | --- | Comply | |
| | | PBBs | --- | --- | --- | --- | |
| | | PBDEs | --- | --- | --- | --- | |
| | | DBP | --- | --- | --- | --- | |
| | | BBP | --- | --- | --- | --- | |
| | | DEHP | --- | --- | --- | --- | |
| | | DIBP | --- | --- | --- | --- | |
| 48 | Blue body w/ multicolor printing | Pb | BL | --- | --- | Comply | 25 Mar 2020 |
| | | Cd | BL | --- | --- | Comply | |
| | | Hg | BL | --- | --- | Comply | |
| | | Cr(VI)▼ | BL | --- | --- | Comply | |
| | | PBBs | BL | --- | --- | Comply | |
| | | PBDEs | BL | --- | --- | Comply | |
| | | DBP | --- | --- | ND | Comply | |



| Part No. | Part Description | Restricted Substances | Results of EDXRF(1) | Screening Result of PHTH(2) | Result of Wet Chemical Testing(3) (mg/kg) | Conclusion on EU RoHS | Sample Submitted / Resubmitted Date |
|----------|------------------|-----------------------|---------------------|-----------------------------|-------------------------------------------|-----------------------|-------------------------------------|
| | | BBP | --- | --- | ND | Comply | |
| | | DEHP | --- | --- | ND | Comply | |
| | | DIBP | --- | --- | ND | Comply | |



Remark

- (1) (a) There are the results on total Br while test items on restricted substances are PBBs and PBDEs.

There is the result on total Cr while test item on restricted substances is Cr(VI).

- (b) Results are obtained by EDXRF for primary screening, and further chemical testing by ICP-OES (for Cd, Pb, Hg), UV-Vis (for Cr(VI)) and GC-MS (for PBBs, PBDEs) is recommended to be performed if the concentration exceeds the below warning value according to IEC62321-3-1:2013 (unit: mg/kg).

| Element | Polymer | Metal | Composite Materials |
|---------|------------------------------------------------------|------------------------------------------------------|------------------------------------------------------|
| Cd | $BL \leq (70-3\sigma) < X < (130+3\sigma) \leq OL$ | $BL \leq (70-3\sigma) < X < (130+3\sigma) \leq OL$ | $LOD < X < (150+3\sigma) \leq OL$ |
| Pd | $BL \leq (700-3\sigma) < X < (1300+3\sigma) \leq OL$ | $BL \leq (700-3\sigma) < X < (1300+3\sigma) \leq OL$ | $BL \leq (500-3\sigma) < X < (1500+3\sigma) \leq OL$ |
| Hg | $BL \leq (700-3\sigma) < X < (1300+3\sigma) \leq OL$ | $BL \leq (700-3\sigma) < X < (1300+3\sigma) \leq OL$ | $BL \leq (500-3\sigma) < X < (1500+3\sigma) \leq OL$ |
| Br | $BL \leq (300-3\sigma) < X$ | -- | $BL \leq (250-3\sigma) < X$ |
| Cr | $BL \leq (700-3\sigma) < X$ | $BL \leq (700-3\sigma) < X$ | $BL \leq (500-3\sigma) < X$ |

- (c) BL = Below Limit, OL = Over Limit, IN = Inconclusive, LOD = Limit of Detection, -- = Not regulated.

- (d) The XRF screening test for RoHS elements – The reading may be different to the actual content in the sample be of non-uniformity composition.

- (2) Screening results of PHTH are for primary screening, and further chemical testing by GC-MS (for DBP, BBP, DEHP and DIBP) are recommended to be performed if the concentration exceeds the below warning value(unit: mg/kg).

| Compound | Polymer |
|----------|-------------------|
| DBP | $BL \leq 600 < X$ |
| BBP | $BL \leq 600 < X$ |
| DEHP | $BL \leq 600 < X$ |
| DIBP | $BL \leq 600 < X$ |

- (3) (a) mg/kg = 0.0001%, MDL=Method detection Limit, ND = Not Detected (<MDL), --- = Not conducted, - = Without BOM.

- (b) Unit and MDL in wet chemical test

| Test Item | Pb | Cd | Hg | DBP | BBP | DEHP | DIBP |
|-----------|-------|-------|-------|-------|-------|-------|-------|
| Unit | mg/kg | mg/kg | mg/kg | mg/kg | mg/kg | mg/kg | mg/kg |
| MDL | 10 | 10 | 10 | 100 | 100 | 100 | 100 |

The MDL for single compound of PBBs and PBDEs is 100 mg/kg,

MDL of Cr(VI) for polymer, composite and leather sample is 10 mg/kg.

MDL of Cr(VI) for metal sample is 0.10µg/cm².



(c) ▼ =Metal sample

a. The sample is positive for CrVI if the CrVI concentration is greater than 0.13 µg/cm².

The sample coating is considered to contain CrVI

b. The sample is negative for CrVI if CrVI is ND (concentration less than 0.10 µg/cm²).

The coating is considered a non-CrVI based coating

c. The result between 0.10 µg/cm² and 0.13 µg/cm² is considered to be inconclusive

- unavoidable coating variations may influence the determination

Information on storage conditions and production date of the tested sample is unavailable and thus Cr(VI) results represent status of the sample at the time of testing.

(4) Restricted substances and maximum concentration values tolerated by weight in homogeneous materials under RoHS Directive: Cd: 0.01%, Pb/Hg/Cr(VI)/PBBs/PBDEs/DEHP/DBP/BBP/DIBP: 0.1%. The limit is quoted from RoHS Directive (EU) 2015/863.

IEC 62321 series is equivalent to EN 62321 series

https://www.cenelec.eu/dyn/www/f?p=104:30:1742232870351101:::FSP_ORG_ID,FSP_LANG_ID:1258637,25

(5) ▲=According to the declaration from the client,

Lead (Pb) in No.34, No.36, No.37 are exempted by EU RoHS directive 2011/65/EU based on [ANNEX III 7(c)-I]: Electrical and electronic components containing lead in a glass or ceramic other than dielectric ceramic in capacitors, e.g. piezoelectronic devices, or in a glass or ceramic matrix compound.

Lead (Pb) in No.38 is exempted by EU RoHS directive 2011/65/EU based on [ANNEX III 7(a)]: Lead in high melting temperature type solders (i.e. lead-based alloys containing 85 % by weight or more lead).



Verification Report

No. CANEC2003735801

Date: 11 May 2020

Page 25 of 35

Sample photo:

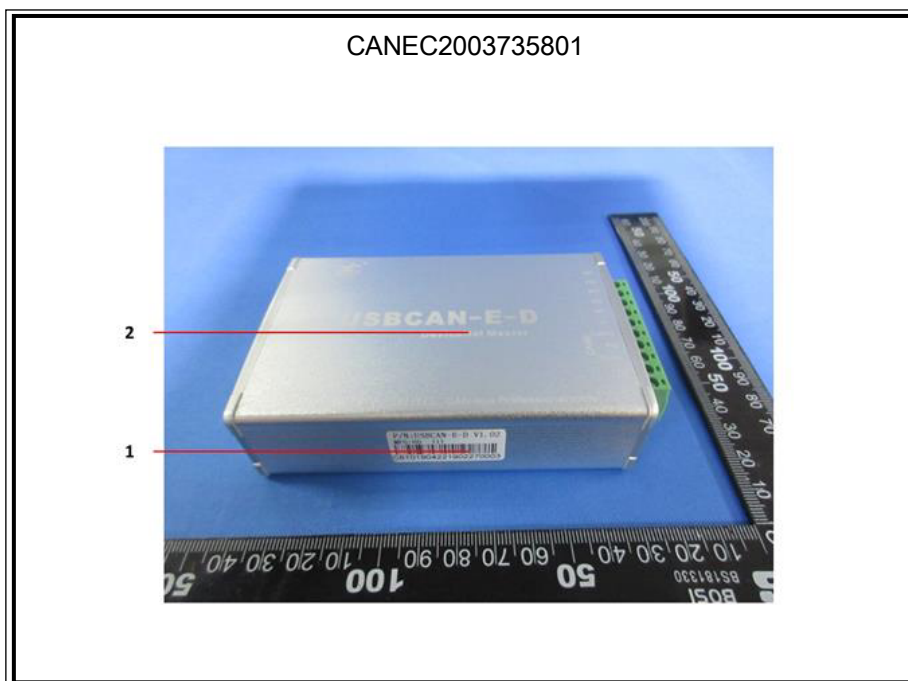
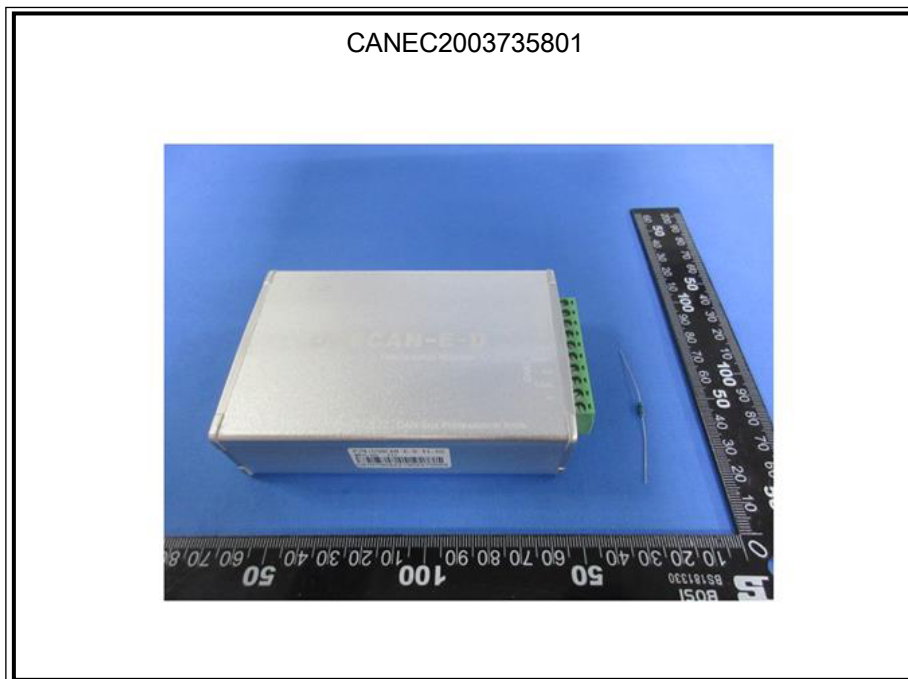

SGS-CSTC Standards Technical Services Co., Ltd.
Guangzhou Branch Testing Center Chemical Laboratory

Unless otherwise agreed in writing, this document is issued by the Company subject to its General Conditions of Service printed overleaf, available on request or accessible at <http://www.sgs.com/en/Terms-and-Conditions.aspx> and, for electronic format documents, subject to Terms and Conditions for Electronic Documents at <http://www.sgs.com/en/Terms-and-Conditions/Terms-e-Documents.aspx>. Attention is drawn to the limitation of liability, indemnification and jurisdiction issues defined therein. Any holder of this document is advised that information contained hereon reflects the Company's findings at the time of its intervention only and within the limits of Client's instructions, if any. The Company's sole responsibility is to its Client and this document does not exonerate parties to a transaction from exercising all their rights and obligations under the transaction documents. This document cannot be reproduced except in full, without prior written approval of the Company. Any unauthorized alteration, forgery or falsification of the content or appearance of this document is unlawful and offenders may be prosecuted to the fullest extent of the law. Unless otherwise stated the results shown in this test report refer only to the sample(s) tested.

Attention: To check the authenticity of testing /inspection report & certificate, please contact us at telephone: (86-755) 8307 1443, or email: CN.Doccheck@sgs.com

198 Kazhu Road, Sciotech Park Guangzhou Economic & Technology Development District, Guangzhou, China 510663 t (86-20) 82155555 f (86-20) 82075113 www.sgs.com.cn
中国·广州·经济技术开发区科学城科珠路198号 邮编: 510663 t (86-20) 82155555 f (86-20) 82075113 e sgs.china@sgs.com

CANEC2003735801



CANEC2003735801



CANEC2003735801

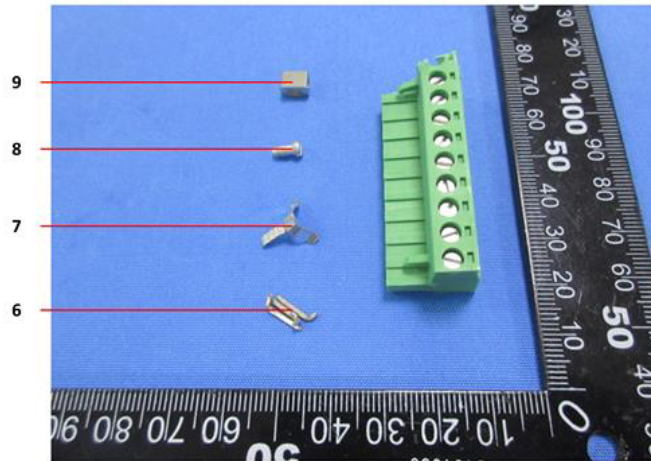

CANEC2003735801

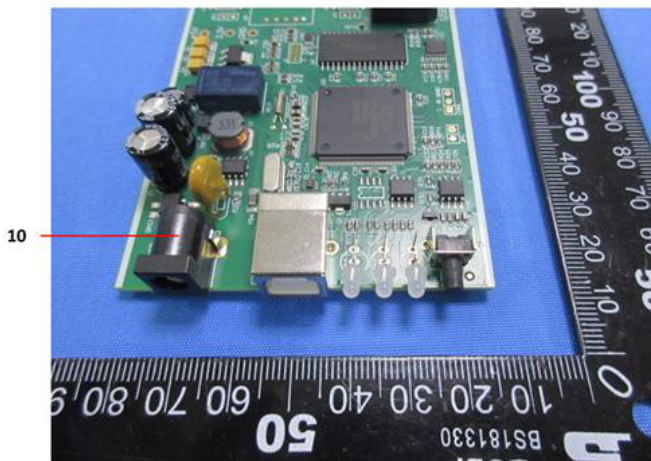

CANEC2003735801

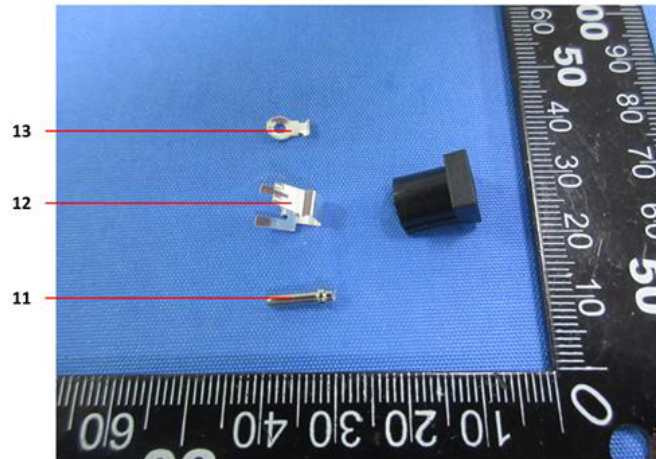

CANEC2003735801

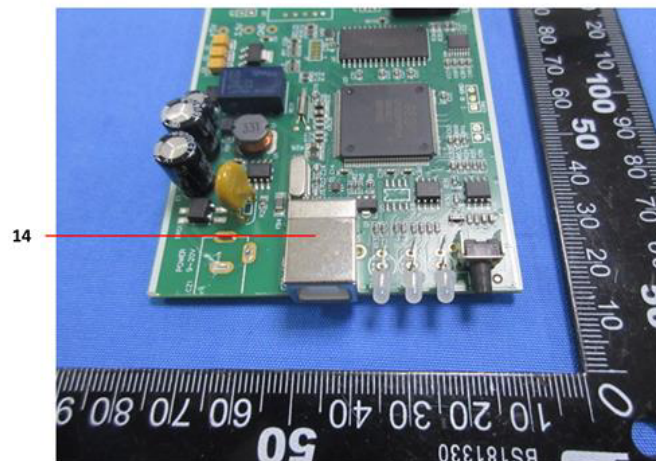

CANEC2003735801

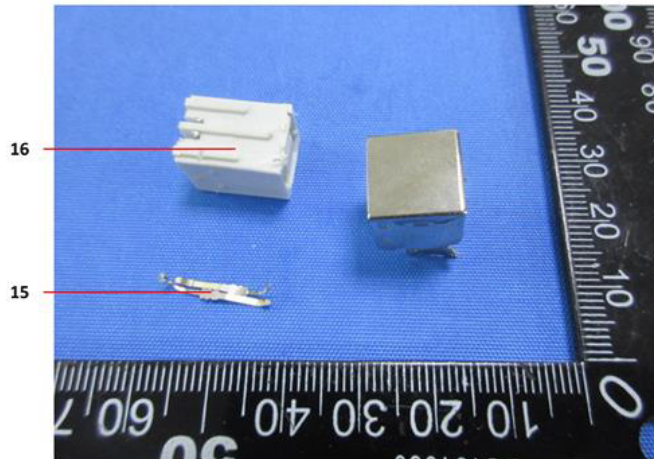

CANEC2003735801

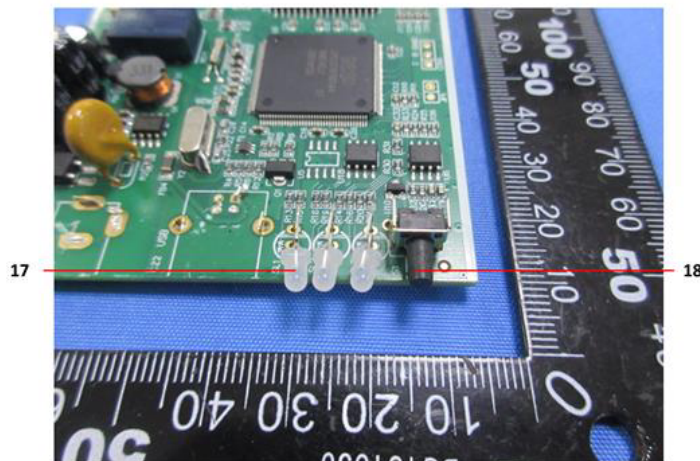

CANEC2003735801

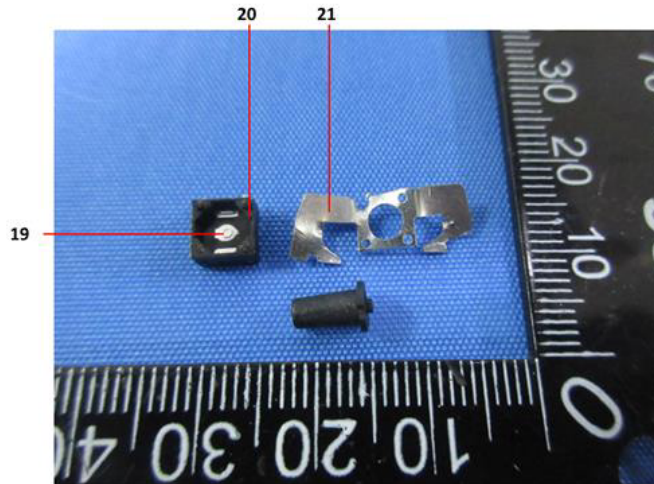

CANEC2003735801

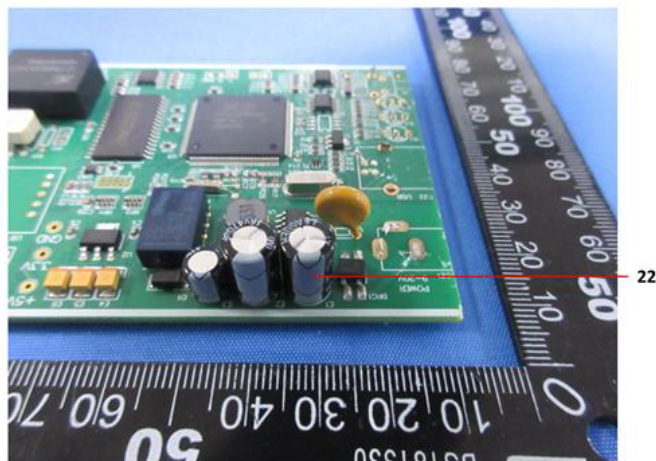

CANEC2003735801

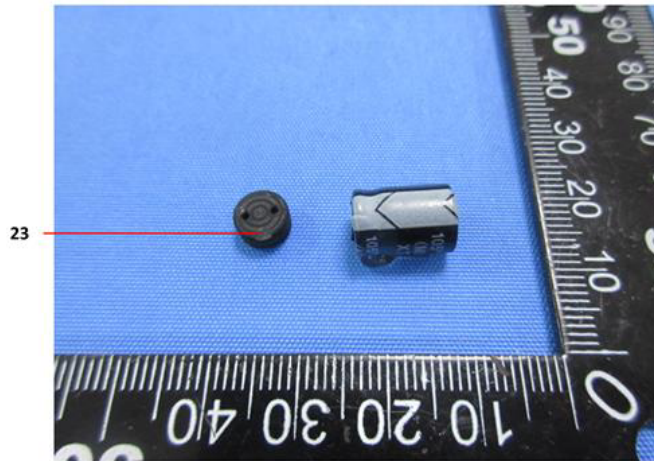

CANEC2003735801



CANEC2003735801

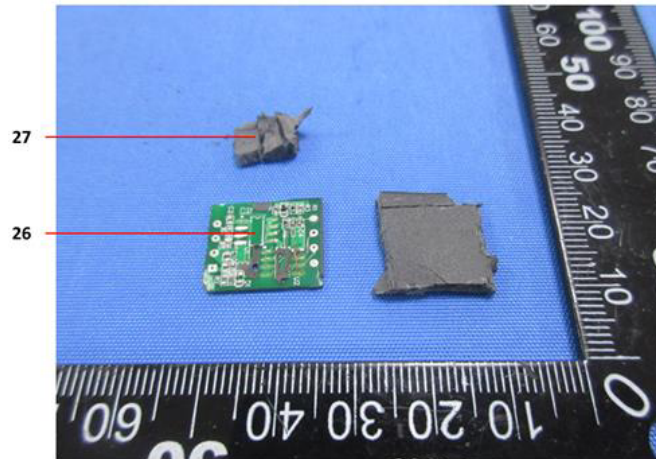

CANEC2003735801

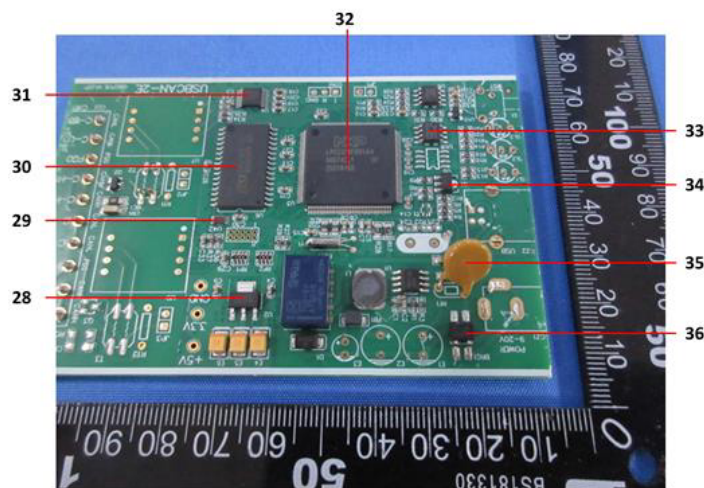

CANEC2003735801



CANEC2003735801

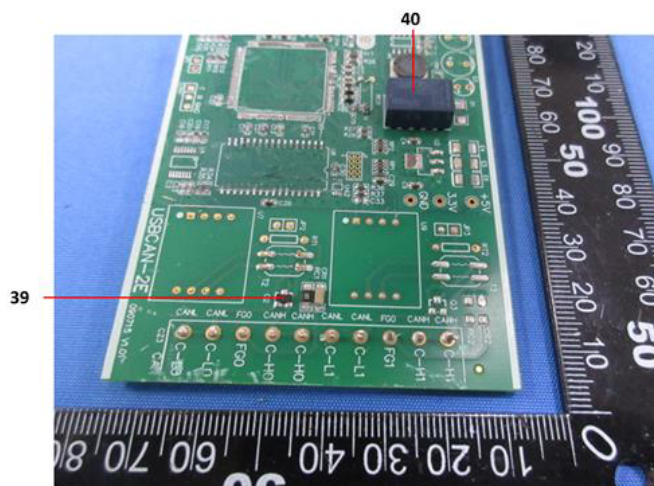

Unless otherwise agreed in writing, this document is issued by the Company subject to its General Conditions of Service printed overleaf, available on request or accessible at <http://www.sgs.com/en/Terms-and-Conditions.aspx> and, for electronic format documents, subject to Terms and Conditions for Electronic Documents at <http://www.sgs.com/en/Terms-and-Conditions/Terms-e-Documents.aspx>. Attention is drawn to the limitation of liability, indemnification and jurisdiction issues defined therein. Any holder of this document is advised that information contained hereon reflects the Company's findings at the time of its intervention only and within the limits of Client's instructions, if any. The Company's sole responsibility is to its Client and this document does not exonerate parties to a transaction from exercising all their rights and obligations under the transaction documents. This document cannot be reproduced except in full, without prior written approval of the Company. Any unauthorized alteration, forgery or falsification of the content or appearance of this document is unlawful and offenders may be prosecuted to the fullest extent of the law. Unless otherwise stated the results shown in this test report refer only to the sample(s) tested.

Attention: To check the authenticity of testing /inspection report & certificate, please contact us at telephone: (86-755) 8307 1443, or email: CN.Doccheck@sgs.com

CANEC2003735801

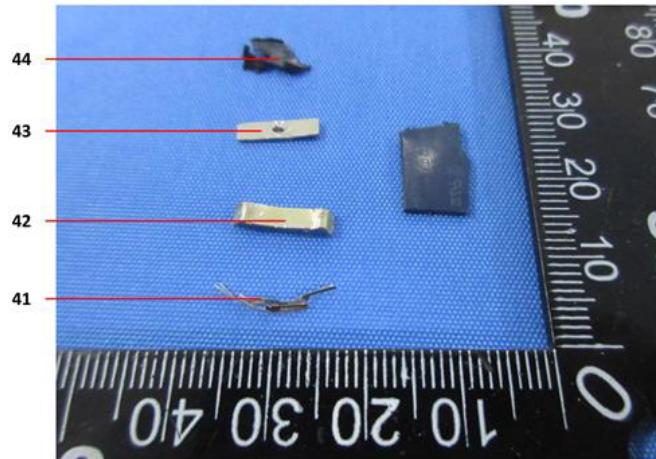

CANEC2003735801

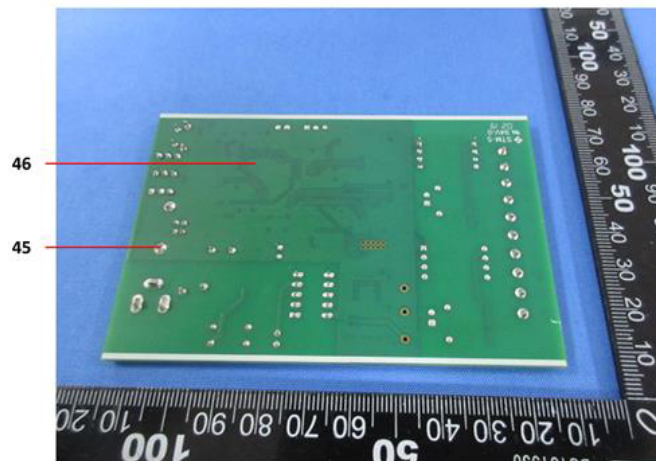

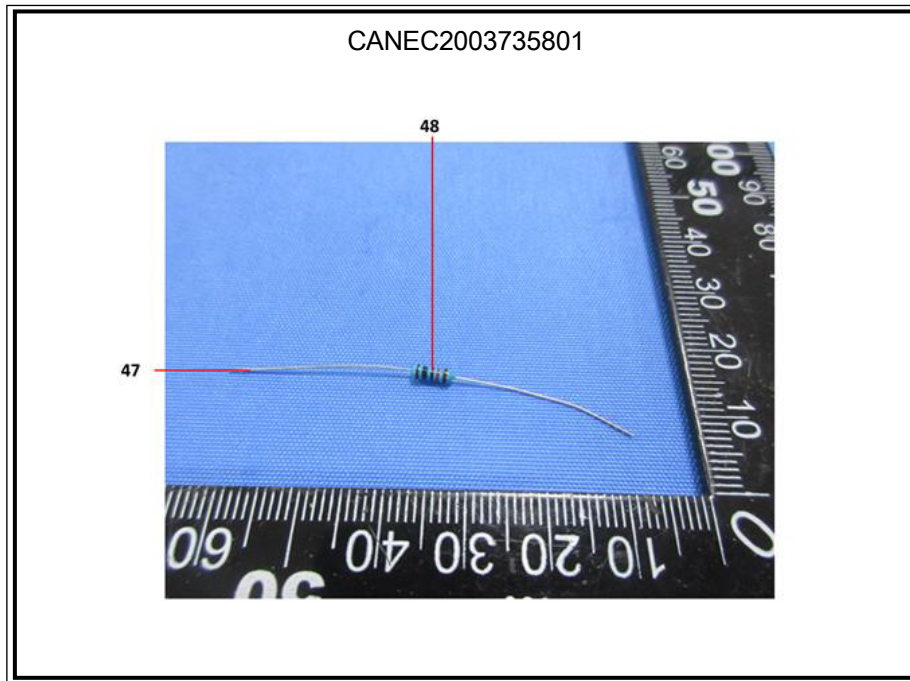

SGS authenticate the photo on original report only

*** End of Report ***

